

# EK 5 – TASLAK MİMARİ PROJE (AVAN PROJE)

mesart

C TİPİ TEK VİLLA : TOPLAM BRÜT ALAN : 104,94 M2 + ÇATI TERASI 40,04 M2 + 8,05 BAHÇE TERASI + 5,13 GİRİŞ TERASI

İZMİR ÇANDARLI PEYKO-ROGE VİLLALARI

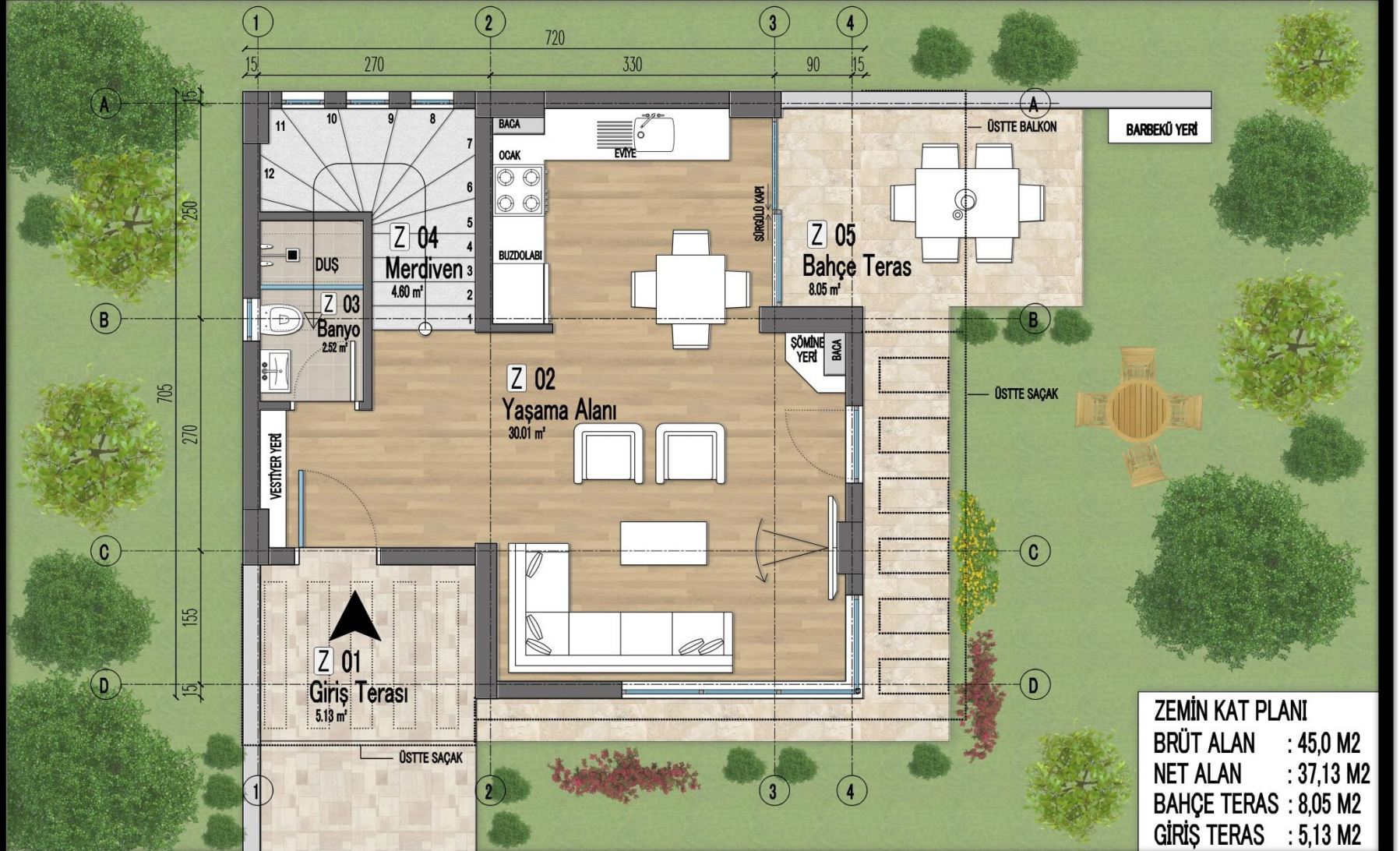

ZEMİN KAT PLANI	
BRÜT ALAN	: 45,0 M2
NET ALAN	: 37,13 M2
BAHÇE TERAS	: 8,05 M2
GİRİŞ TERAS	: 5,13 M2

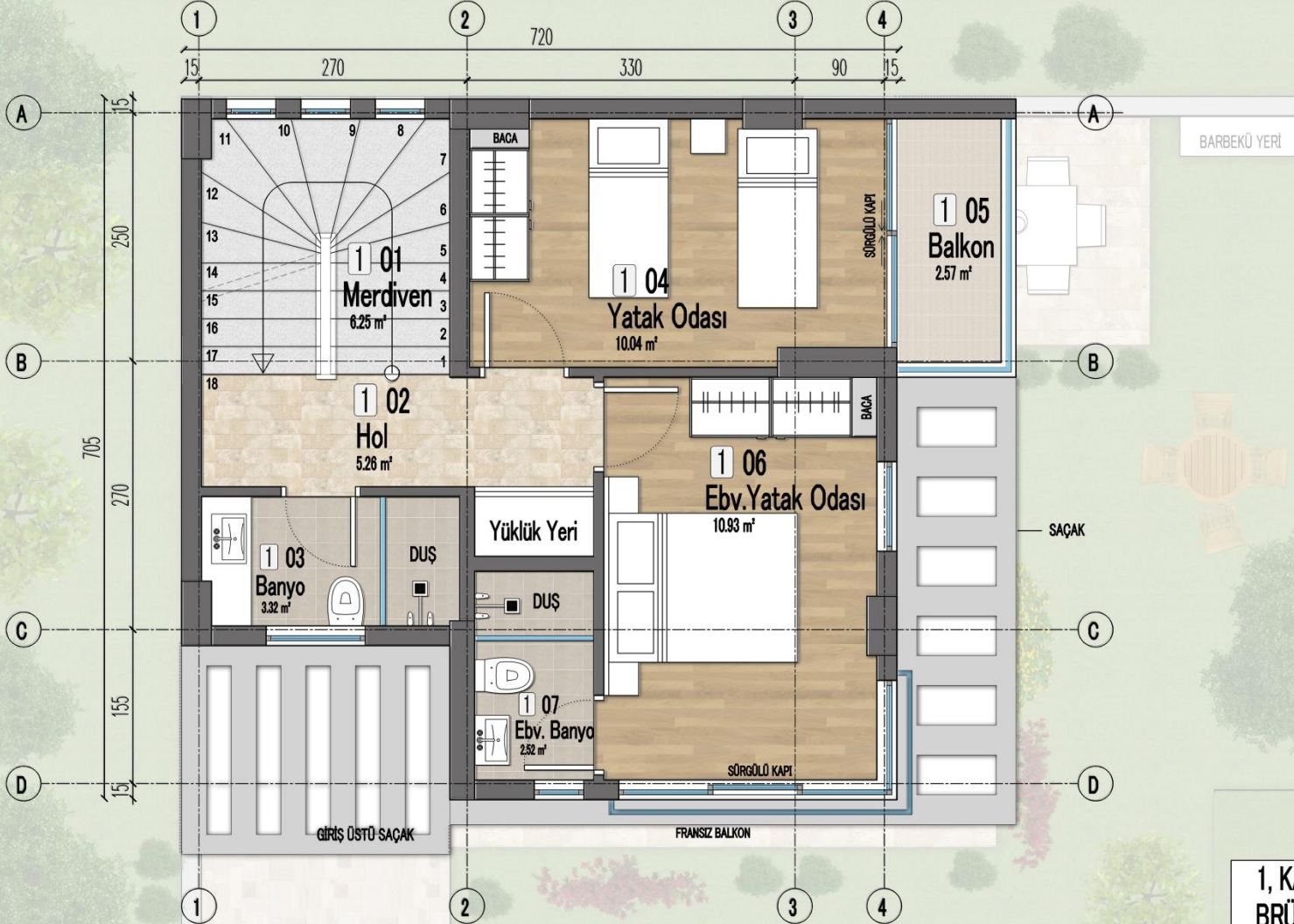

1, KAT PLANI  
BRÜT ALAN : 50,18 M2  
NET ALAN : 40,89 M2

İZMİR ÇANDARLI PEYKO-ROGE VİLLALARI

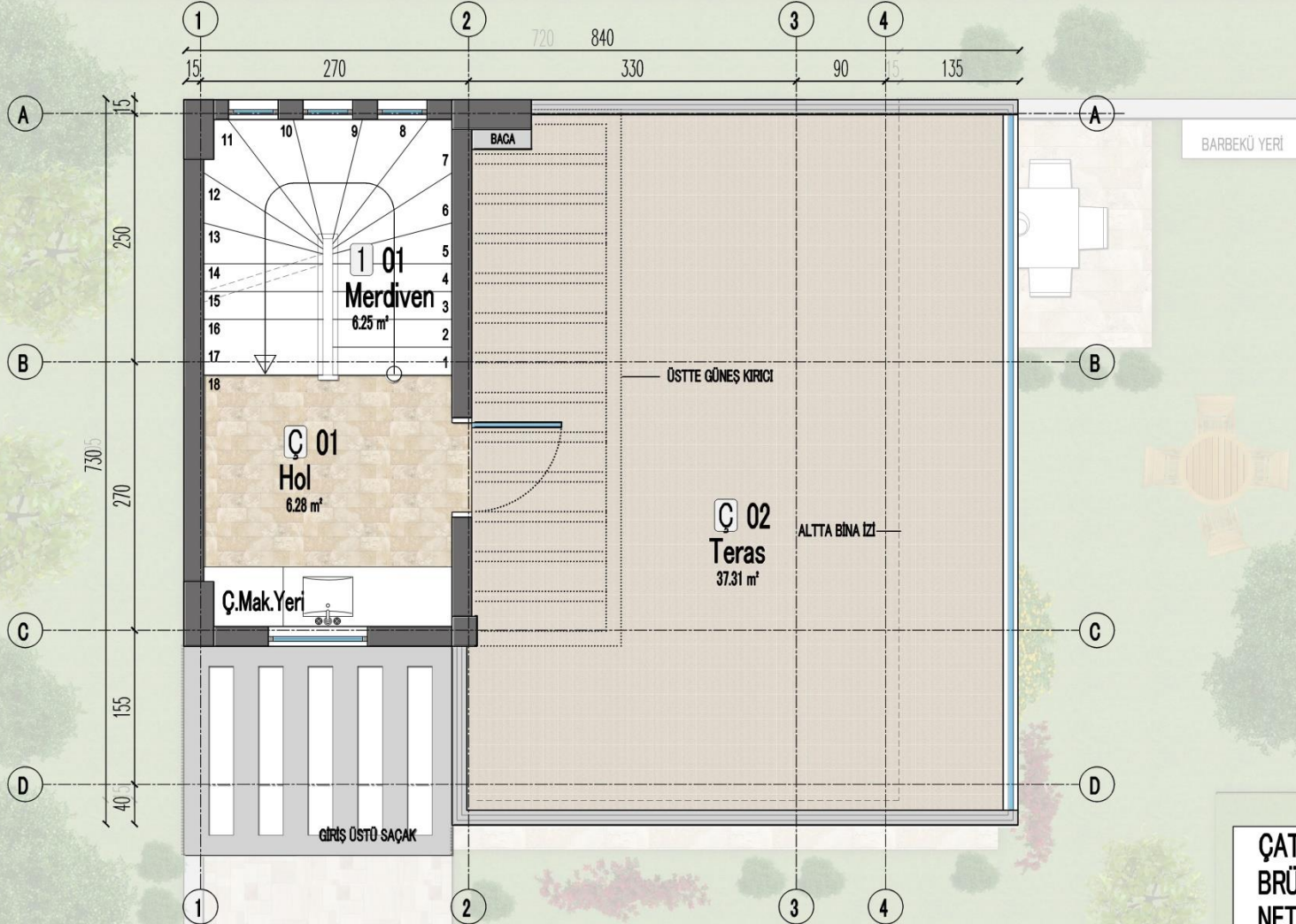

ÇATI KAT PLANI  
BRÜT ALAN : 9,76 M2  
NET ALAN : 6,28 M2  
TERAS : 40,04 M2



Villa  
Peyko





Villa  
Peyko





2. ETAP PROJE ALANI

2. ETAP PROJE ALANI

1. ETAP PROJE ALANI

1. ETAP PROJE ALANI

2. ETAP

1. ETAP

2. ETAP PROJE ALANI

1. ETAP PROJE ALANI

Paşalya Evleri

Beşiközü Sitesi

Gökdere Sijü

Değir

Osmanlı Çer

KOOP